

**DUNHAM SURVEYING, S.C.**  
SURVEYING & SUBDIVISION  
DELAVER, WISCONSIN 53115

Point described as being located by: Commencing at the southwest corner of Sublot 15 of Large Lot 4 of the Original Plat of the Village (Now City) of Lake Geneva; thence North 436 feet; thence East 122.5 feet to the place of beginning.

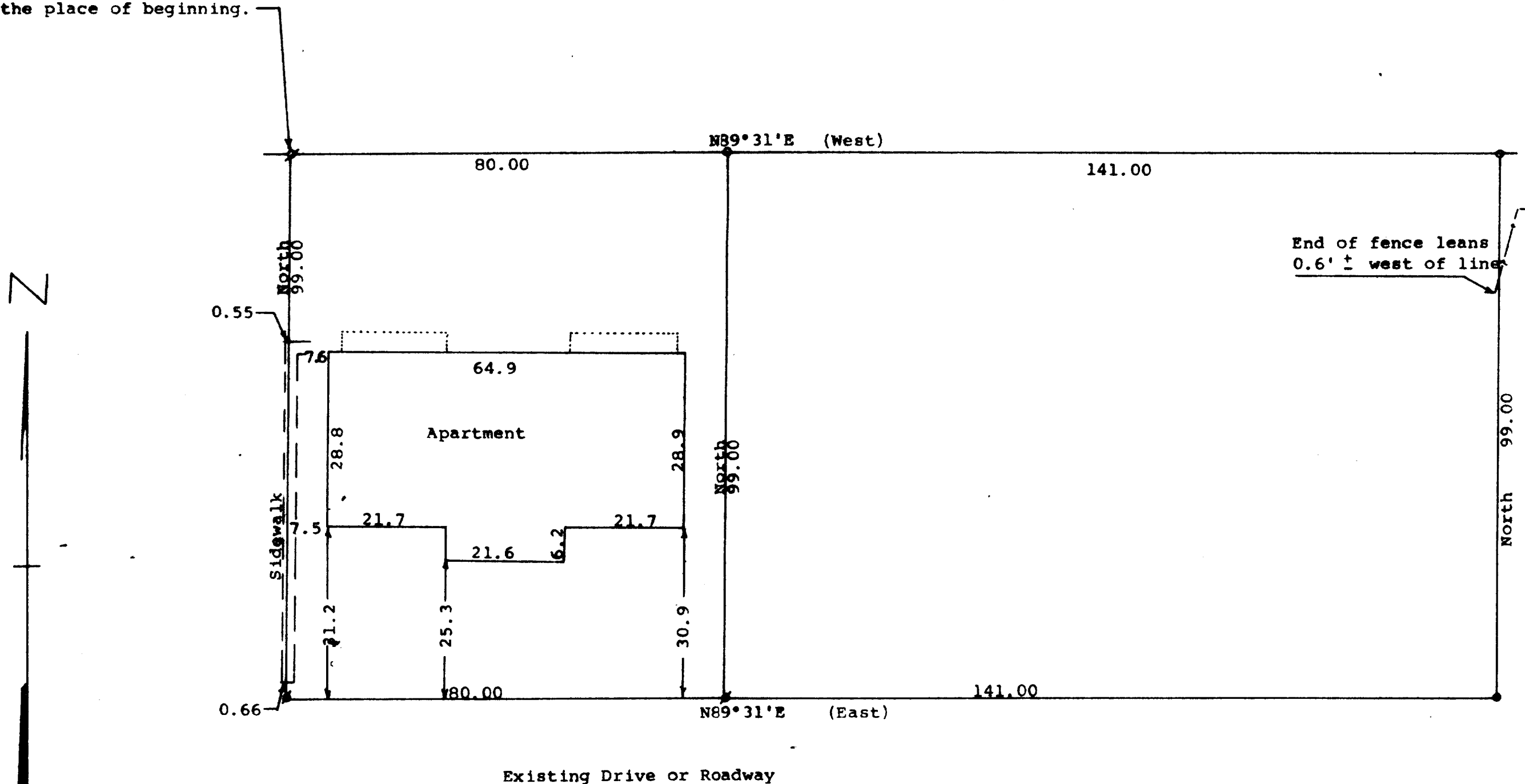

Scale - 1" = 20'

- = 1" Iron Pipe Found
- = 3/4" Iron Pipe Found
- = 1 1/4" X 4' Iron Pipe Found
- bent and reset 1 1/4" X 24" iron pipe

Bearings referenced to the assumed bearing of North along the westerly line of the property surveyed

Survey ordered by:

Century 21, Skandia Realty  
312 South 7th Street  
Delavan, WI 53115

(North) = recorded bearing

STATE OF WISCONSIN)  
COUNTY OF WALWORTH) SS

I, George T. Dunham, Surveyor, certify that I have surveyed the property described as follows:

Commencing at the southwest corner of Sublot 15 of Large Lot 4 of the Original Plat of the Village (Now City) of Lake Geneva, Walworth County, Wisconsin; thence North 436 feet; thence East 122.5 feet to the place of beginning; thence South 99 feet; thence East 80.00 feet; thence North 99.00 feet; thence West 80.00 feet to the place of beginning.

ALSO Commencing at the southwest corner of Sublot 15 of Large Lot 4 of the Original Plat of the Village (Now City) of Lake Geneva, Walworth County, Wisconsin; thence North 436 feet; thence East 202.5 feet to the place of beginning; thence South 99.00 feet; thence East 141.00 feet; thence North 99.00 feet; thence West 141.00 feet to the place of beginning,

and that the plat shown above is a correct representation thereof and shows the size and location of the property, its exterior boundaries, the location of all visible structures and dimensions of all principal buildings thereon, boundary fences, apparent easements, roadways and visible encroachments, if any, and that I have surveyed the property hereon described, according to the official records, to the best of my knowledge and belief.

July 26, 1990

*George T. Dunham*  
George T. Dunham, Surveyor

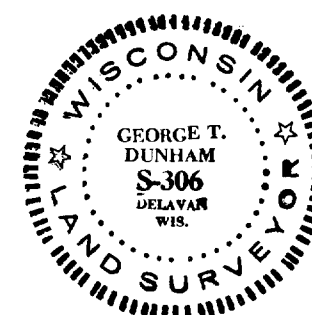
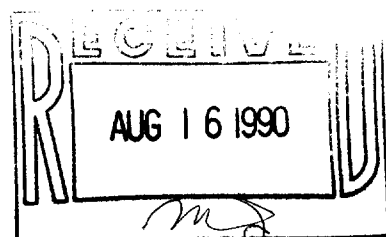

Survey # 007-1164

TAX KEY # 20P00389D  
20P00389K